



MES COLLEGE OF ENGINEERING, KUTTIPPURAM

THRIKKANAPURAM SOUTH P.O., MALAPPURAM DISTRICT, 679582, KERALA

AICTE Mandatory Disclosures 2021

The following information shall be given in the information Brochure besides being hosted on the Institution's official Website.

The onus of the authenticity of the information lies with the Institution ONLY and not on AICTE.

1. Name of the Institution

MES College of Engineering, Kuttippuram
Thrikkanapuram South P.O., MALAPPURAM District , KERALA, 679582

Telephone : : 0494 - 2698987./ 2698081
Mobile : : 9496176360
Email : : principal@mesce.ac.in
Website : : www.mesce.ac.in

2. Name and address of the Trust/ Society/ Company and the Trustees

Muslim Educational Society (Regd.), Calicut
Bank Road, Kozhikode – 673001

Telephone : : 0495- 2369321
Mobile : : 9847042536
Email : : meskerala@gmail.com
Website : : www.meskerala.com

3. Name and Address of the Vice Chancellor/ Principal/ Director

Dr.A.S. Varadarajan
Principal
MES College of Engineering, Kuttippuram
Thrikkanapuram P.o., MALAPPURAM District, KERALA, 679582

Telephone : : 0494- 2698081
Mobile : : 9496176360
Email : : varadarajan_as@yahoo.co.in

4. Name of the affiliating University

5. Governance

1. **Er.T.P. Imbichammad, Chairman and MD of Avalon Technologies Private Limited**
2. **Dr. P.A. Fazal Ghafoor, President, MES**
3. **Prof. P.O.J. Lebba, General Secretary, MES & Secretary, MESCE Kuttippuram**
4. **Prof. Kadavanad Muhamed, Treasurer, MES.**
5. **Prof. C. P. Muhammad, Jt. Secretary, MESCE**
6. **Mr. Navas M. Meeran, Industrialist, Chairman, Eastern Group of Companies**
7. **Mr. Kadengal Padmakumar, Asst. Professor, ME & Academic Coordinator (UG)**
8. **Dr. Abraham T. Mathew, Professor, NITC – Nominee of AICTE**
9. **Dr. K.M. Naseer, Associate Professor, Malayalam, Farook College – Nominee of University of Calicut**
10. **Director of Technical Education**
11. **Regional Officer, AICTE, Thiruvananthapuram**
12. **Jb.K.K. Aboobacker, Chairman, MESCE Managing Committee**
13. **Dr. Prasanna, Director, School of Architecture, MESCE**
14. **Dr. Mahadevan Pillai, Dean, University of Calicut**
15. **Mr. Faizal E. Kottikolon, Chairman, KEF Holdings, UAE Operations, Dubai**
16. **Dr. Bindu Anto Ollukkaran, Assoc. Professor, MBA and Training & Placement Officer**
17. **Dr. K.P. Mohammed, Director, MESCE, Permanent Invitee**
18. **Dr. A.S. Varadarajan, Principal (Member Secretary)**

1. **Members of Academic Advisory Body**

Principal and the Heads of Departments of all disciplines.

- Frequently of the Board Meeting and Academic Advisory Body
Once in a year and Monthly
- Organizational chart and processes

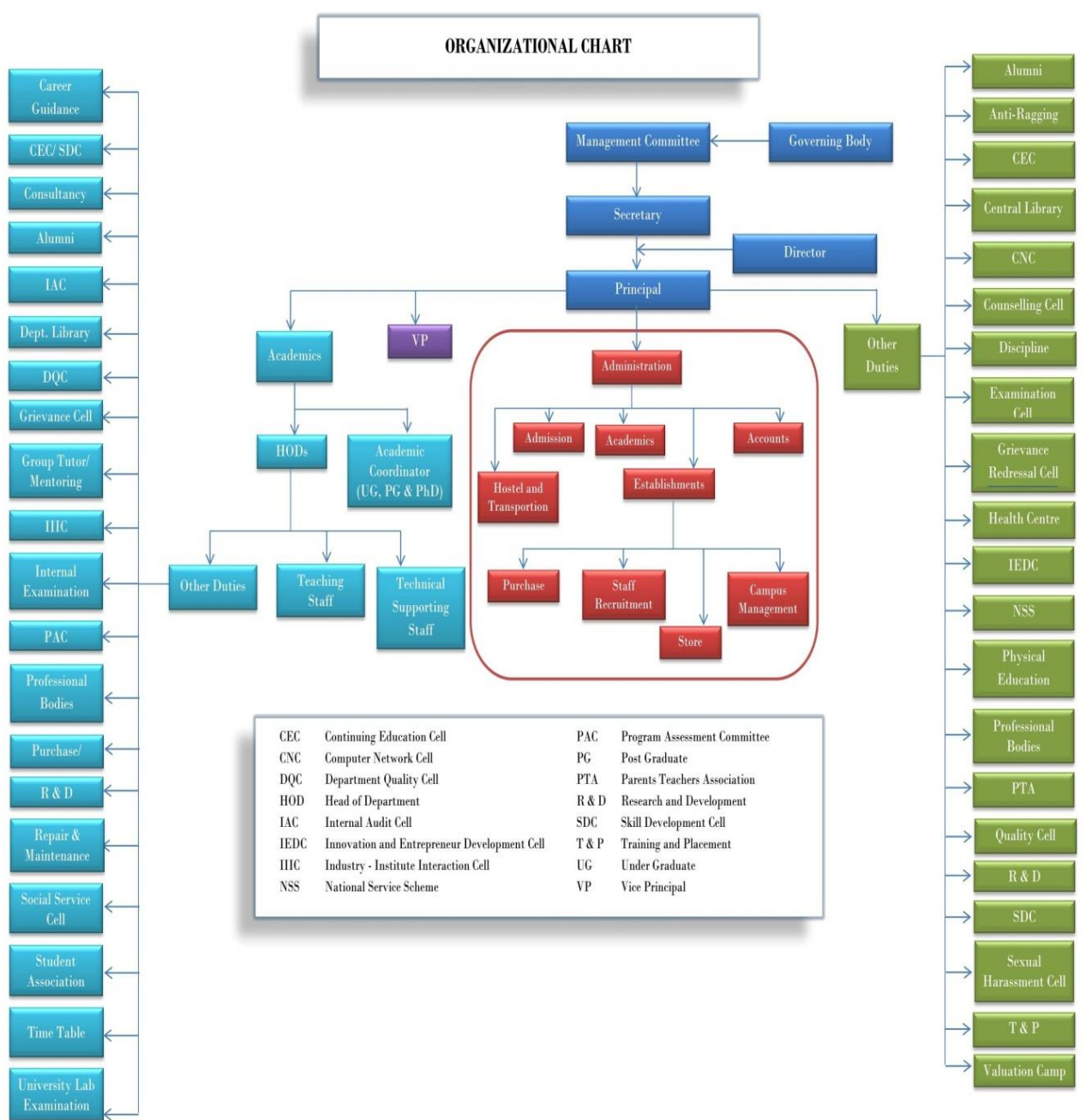

- Nature and Extent of involvement of Faculty and students in academic affairs/improvements
- Mechanism/ Norms and Procedure for democratic/ good Governance

- **Student Feedback on Institutional Governance/ Faculty performance**
Students are free to express their complaints and suggestions to the Principal/Secretary of the Managing Committee, who are available in the College.
Group Tutors and faculty members are accessible to the students for any of their problems.
Parent-teachers Association meetings conducted by the College as well as the individual departments is a forum for the parents and students to express their problems and suggestions for improvement.
- **Grievance Redressal mechanism for Faculty, staff and students**
A Grievance redressal committee consisting of faculty and student members looks into the grievances of all concerned and take remedial measures.
- **Establishment of Anti Ragging Committee**
2016
- **Establishment of Online Grievance Redressal Mechanism**
2019
- **Establishment of Grievance Redressal Committee in the Institution and Appointment of OMBUDSMAN by the University**
2016
- **Establishment of Internal Complaint Committee (ICC)**
2016
- **Establishment of Committee for SC/ST**
2016
- **Internal Quality Assurance Cell**

6. Programmes

- **Name of Programmes approved by AICTE**

UG Programmes (B.Tech./B.Arch.)

- 1. Applied Electronics & Instrumentation (AEI)**
- 2. Architecture (AR)**
- 3. Computer Science & Engineering (CSE)**
- 4. Civil Engineering (CE)**
- 5. Electronics & Communication Engg. (ECE)**
- 6. Electrical & Electronics Engineering (EEE)**
- 7. Information Technology (IT)**
- 8. Mechanical Engineering (ME)**
- 9. Artificial Intelligence**

PG Programmes (M.Tech., M.Arch., MCA and MBA)

- 1. Master of Computer Applications (MCA)**
- 2. Master of Business Administration (MBA)**
- 3. Computer Science & Engineering (CSE)**
- 4. Instrumentation & Control Systems (EEE)**
- 5. Communication Engg. & Signal Processing (ECE)**
- 6. Construction Engineering & Management (CE)**
- 7. M.Arch. – Sustainable Architecture**

Doctoral Programme

Electronics & Communication Engineering



• **Name of Programmes Accredited by NBA**

1. Computer Science & Engineering (CSE)
2. Civil Engineering (CE)
3. Electrical & Electronics Engineering (EEE)
4. Mechanical Engineering (ME)

• **Status of Accreditation of the Courses**

1. Total number of Courses - 4
2. No. of Courses for which applied for Accreditation - Nil
3. Status of Accreditation – Preliminary/ Applied for SAR and results awaited/ Applied for SAR and visits completed/ Results of the visits awaited/ Rejected/ Approved for **B.Tech.4 Courses** (specify the number of courses)

• For each Programme the following details are to be given (Preferably in Tabular form):

1. Name
2. Number of seats
3. Duration
4. Cut off marks/rank of admission during the last three years
5. Fee (as approved by the state government)
6. Placement Facilities
7. Campus placement in last three years with minimum salary ,maximum salary and average salary

Sl.No.	Name	No. of seats	Duration	Cut off marks/rank of admission during the last three years	Fees approved by Govt	Campus placement in last three years with minimum salary ,maximum salary and average salary		
						minimum salary	maximum salary	average salary
2	Architecture (AR)	40	5 Yrs	As published by the Council of Architecture from time to time				
3	Computer Science & Engineering (CSE)	60	4 Yrs	Passed Higher Secondary Examination with Physics, Chemistry and Mathematics with at least 50% marks put together in these subjects.	Fee fixed by the Government of Kerala and approved by the Admission Supervisory committee of Kerala	1.6 lakhs Per year	4.2 lakhs per year	3.36 lakhs per year
		90						
		120						
4	Civil Engineering (CE)	60	4 Yrs					
5	Electronics & Communication Engg. (ECE)	60	4 Yrs					
		90						
		120						

		60						
6	Electrical & Electronics Engineering (EEE)	60	4 Yrs					
7	Information Technology (IT)	60	4 Yrs					
		30						
8	Mechanical Engineering (ME)	60	4 Yrs					
9	Artificial Intelligence	60	4 Yrs					
1	Master of Computer Applications (MCA)	60	2 Yrs	Candidates should have passed BCA/Bachelor Degree in Computer Science Engineering or equivalent Degree. OR Passed B.Sc./B.Com/BA with Mathematics at 10 + 2 level or Mathematical Sciences at UG level				
2	Master of Business Administration (MBA)	60	2 Yrs	A Bachelor's Degree or equivalent with minimum of 50% marks in aggregate				
3	Computer Science & Engineering (CSE)	30	2 Yrs	Candidate should have studied the graduate course in an institution approved by the AICTE/UGC approved Deemed Universities in India. Candidates should have a minimum of 60% aggregate marks in the Engineering degree examination				
		18						
4	Instrumentation & Control Systems (EEE)	18	2 Yrs					
5	Communication Engg. & Signal Processing (ECE)	18	2 Yrs					
6	Construction Engineering & Management (CE)	18	2 Yrs					
1	Electronics &		Minimum	2016				

- Name and duration of Programme(s) having Twinning and Collaboration with Foreign University(s) and being run in the same Campus along with status of their AICTE approval. If there is Foreign Collaboration, give the following details:
 1. Details of the Foreign University
 2. Name of the University
 3. Address
 4. Website
 5. Accreditation status of the University in its Home Country
 6. Ranking of the University in the Home Country
 7. Whether the degree offered is equivalent to an Indian Degree? If yes, the name of the agency which has approved equivalence. If no, implications for students in terms of pursuit of higher studies in India and abroad and job both within and outside the country
 8. Nature of Collaboration
 9. Conditions of Collaboration
 10. Complete details of payment a student has to make to get the full benefit of Collaboration
- For each Programme Collaborated provide the following:
 1. Programme Focus
 2. Number of seats
 3. Admission Procedure
 4. Fee (as approved by the state government)
 5. Placement Facility
 6. Placement Records for last three years with minimum salary, maximum salary and average salary
 7. Whether the Collaboration Programme is approved by AICTE? If not whether the Domestic/ Foreign University has applied to AICTE for approval

7. Faculty

- Course/Branch wise list Faculty members:
 1. Permanent Faculty
 2. Adjunct Faculty
 3. Permanent Faculty: Student Ratio
 4. Number of Faculty employed and left during the last three years

Sl.No.	User Name	Department	Designation	Qualifications
1	PRESI T P	AEI	Asst. Professor	M.Tech
2	DR. ABDUL JALEEL E.	AEI	Asst. Professor	PhD.
3	VIJILESH KRISHNAN V.K.	AEI	Asst. Professor	M.Tech, , B.Tech
1	DR. PRASANNA T. K	AR	Director(Arch)	PhD., M.Arch, B.Arch

2	DIBINI AMAL	AR	Associate Professor	B.ARCH, M.ARCH
3	Deepa Puzhakkal	AR	Associate Professor	M.Tech, M.Tech, M.Tech, M.Tech
4	ARCHANA SREEDHARAN	AR	Asst. Professor	M.ARCH,
5	ASHNA JOHN	AR	Asst. Professor	B.Arch
6	AJITH BHASKAR V.	AR	Asst. Professor	M.ARCH, B.ARCH,
7	JAYASREE T.K.	AR	Asst. Professor	B.ARCH, M.ARCH,
8	MERIN MALIYAMAVE L	AR	Asst. Professor	B.ARCH, M.ARCH,
9	N K AYISHA NASHATH PASHA	AR	Asst. Professor	B.Arch,
10	PRIYA PRADEEP	AR	Asst. Professor	B.ARCH, M.ARCH
11	SHAHNA HANEEF	AR	Asst. Professor	M.ARCH,
12	Ar. SHANIK A	AR	Asst. Professor	B.ARCH,
13	SIBIN BABU	AR	Asst. Professor	M.ARCH, B.ARCH,
14	SREEJITH UNNIKRISHNAN	AR	Asst. Professor	B.ARCH, M.ARCH, ,
15	TINO MARY THOMAS	AR	Asst. Professor	B.ARCH, M.ARCH, ,
16	ARUN BALAN URUMBAN	AR	Associate Professor	B.ARCH,
17	NITHIN M	AR	Asst. Professor	M.ARCH, B.ARCH,
18	DILLU M.	AR	Asst. Professor	B.ARCH,
19	AMAL LAL P.S.	AR	Asst. Professor	M.ARCH, B.ARCH,
1	Dr. ASHA G.	AI & DS	Asst. Professor	Ph.D, M.Tech, B.Tech
2	ASWATHY BABU C.A.	AI & DS	Asst. Professor	M.Tech, B.Tech
3	SREEKESH NAMBOODIRI T.	AI & DS	Asst. Professor	M.Tech, B.Tech
1	Dr. SYED JALALUDEEN SHAH	CE	Professor and Head	PhD in CE, ME Hons. B.Tech (Hons)
2	AMBILI S.	CE	Asst. Professor	ME, , B.Tech,
3	BABU S.	CE	Asst. Professor	BE, ME,
4	DIVYA MOHANAN	CE	Asst. Professor	M.Tech,
5	DILRUBA K.M.	CE	Asst. Professor	M.Tech,
6	GEETHA K.G.	CE	Asst. Professor	B.Tech, M.Tech
7	HASEENA C.P.	CE	Asst. Professor	M.Tech,
8	HUMAIDA ALHADI	CE	Asst. Professor	M.Tech, B.Tech,
9	IRSHAD ABDUL AZEEZ P.	CE	Asst. Professor	B.Tech, M.Tech,
10	MOHAMED SUHAIL THAYYIL	CE	Asst. Professor	M.Tech,
11	MUNEERA C.P.	CE	Asst. Professor	M.Tech,
12	NADHEERA HANEEF O	CE	Asst. Professor	M.Tech,
13	REMYA M.S.	CE	Asst. Professor	M.Tech, B.Tech,
14	SRISHYAM M.S.	CE	Asst. Professor	BE, ME,
15	SREEKANTAN P.	CE	Asst. Professor	M.Tech
16	MOHAMED RAFEEKH	ME	Asst. Professor	PhD, MSC, MSC,

17	VIDHYA KANAKARAJ	CE	Asst. Professor	BE, M.Tech,
1	DR. SASIDHARAN SREEDHARAN	CSE	Professor and Head	PhD, M.Tech, B.Tech,
2	DR. ANIL K JACOB	CSE	Professor	PhD,
3	DR. GOVINDARAJ E	CSE	Associate Professor	M.Tech, PhD,
4	ANNES PHILIP	CSE	Asst. Professor	M.Tech,
5	SAJITHA M	CSE	Asst. Professor	B.Tech, M.Tech,
6	SHERIKH K.K.	CSE	Asst. Professor	M.Tech, B.Tech,
7	ZAINUL ABID T.P.	CSE	Asst. Professor	Unknown,
8	ASHA G	CSE	Asst. Professor	M.Tech, M.Tech,
9	INDU P.	CSE	Asst. Professor	ME,
10	ANEESH M. HANEEF	CSE	Asst. Professor	ME,
11	VIJU P POONTHOTTAM	CSE	Asst. Professor	M.Tech, B.Tech, DIPLOMA,
12	SYED FAROOK K.	CSE	Asst. Professor	ME, BE,
13	SAJEER K	CSE	Asst. Professor	M.Tech
14	FARZANA T.	CSE	Asst. Professor	M.Tech,
15	SREEKESH NAMBOODIRI T.	CSE	Asst. Professor	ME, B.Tech,
16	HARIKRISHNAN G.R.	CSE	Asst. Professor	ME, B.Tech,
17	SHAJEESH K. U.	CSE	Asst. Professor	M.Tech, , B.Tech,
18	NEENA SUSAN ALEX	CSE	Asst. Professor	M.Tech, B.Tech,
19	SREEKANTH E. S.	CSE	Asst. Professor	M.Tech,
20	ASWATHY BABU C.A.	CSE	Asst. Professor	M.Tech, B.Tech
21	JASILA E.K	CSE	Asst. Professor	M.Tech
22	SUNIL KUMAR P V	CSE	Asst. Professor	ME, B.Tech,
1	DR. GOPAKUMAR A	ECE	Professor and Head	Ph.D, M.Tech, B.Tech
2	Dr. MREDHULA L.	ECE	Professor	BE, M.Tech, PhD,
3	NISHEENA V IQBAL	ECE	Associate Professor	M.Tech, B.Tech,
4	REJITH K N	ECE	Associate Professor	M.Tech,
5	ADHIN SALI M	ECE	Asst. Professor	M.Tech; B.Tech.
6	ANEESH M. KOYA On leave for PhD	ECE	Asst. Professor	M.Tech, B.Tech,
7	ASHNA A	ECE	Asst. Professor	M.Tech, B.Tech,
8	ATHULYA M.S. On leave for PhD	ECE	Asst. Professor	M.Tech, B.Tech,
9	ANOOP K.P.	ECE	GuestLecturer	M.Tech, B.Tech,
10	FARISHA T.	ECE	Asst. Professor	M.Tech,
11	FASEELA K.P	ECE	Asst. Professor	B.Tech, M.Tech,
12	HARISH KUMAR C.H.	ECE	Asst. Professor	M.Tech; B.Tech.
13	KEERTHI VIJAY	ECE	Asst. Professor	ME.
14	NAJLAH C.P.	ECE	Asst. Professor	M.Tech.
15	NASARATHUL NISHA P K.	ECE	Asst. Professor	M.Tech; BE

16	REJIRAM R.	ECE	Asst. Professor	M.Tech
17	RESMI P.R.	ECE	Asst. Professor	M.Tech.
18	RINO P.C.	ECE	Asst. Professor	M.Tech
19	Dr. SHILPA SURESH	ECE	Asst. Professor	PhD.,ME, B.Tech
20	SIFNA N SHAJAHAN	ECE	Asst. Professor	M.Tech; B.Tech.
21	SREEDIYA R.	ECE	Asst. Professor	M.Tech.
1				
1	DR. NAFEESA K	EEE	HoD & Professor	PhD., M.Tech, B.Tech
2	DR. SHYMA MUHAMMED	EEE	Associate Professor	PhD, M.Tech, B.Tech,
3	DR. MAYA G.	EEE	Assoc.Professor	Ph.D, M.Tech, B.Tech,
4	DR. THASNEEM FATHIMA N.K	EEE	Assoc. Professor	PhD, M.Tech, B.Tech,
5	PRIYA N	EEE	Asst. Professor	M.Tech,
6	RENUKA T.K	EEE	Asst. Professor	M.Tech,
7	K. NISHADA	EEE	Asst. Professor	M.Tech
8	SAJINA M.K.	EEE	Asst. Professor	M.Tech,
9	JABEEN HAMZA N.	EEE	Asst. Professor	M.Tech, ,
10	PREETHA R.	EEE	Asst. Professor	ME, BE,
11	THANWEER GAFOOR	EEE	Asst. Professor	ME, B.Tech, DIPLOMA,
12	NESIHATH M.K.	EEE	Asst. Professor	M.Tech,
13	SYAMA P.S.	EEE	Asst. Professor	M.Tech,
14	JASEEM N.	EEE	Asst. Professor	M.Tech,
15	KARTHICK V	EEE	Asst. Professor	M.Tech,
16	MINU V.S.	EEE	Asst. Professor	B.Tech, M.Tech,
17	ROSHIN R.	EEE	Asst. Professor	M.Tech, ,
1				
1	PROF. LINO ABRAHAM VARGHESE	IT	Assoc. Prof. & HOD	Ph.D, M.Tech, B.Tech
2	ARCHANA NAIR S	IT	Asst. Professor	M.Tech, B.Tech,
3	ATHIRA. K	IT	Asst. Professor	M.Tech,
4	BADHARUDHEEN P	IT	Asst. Professor	M.Tech, B.Tech,
5	DILSHAD RASHEED V.A.	IT	Asst. Professor	M.Tech
6	JJU T.D.	IT	Asst. Professor	M.Tech
7	NEETHU PRABHAKARAN	IT	Asst. Professor	M.Tech,
8	SHIJU KUMAR P S	IT	Asst. Professor	M.Tech, B.Tech, DIPLOMA,
9	SHINI K.	IT	Asst. Professor	M.Tech,
10	SWATHY SEKHAR	IT	Asst. Professor	M.Tech, B.Tech,
11	VRINDA A	IT	Asst. Professor	M.Tech,
1				
1	Dr. A.S. VARADARAJAN	ME	Principal & Professor	M.Tech, Ph.D, FIE
2	Dr. RAHUMATHUNZA I.	ME	Professor and Head	PhD, M.Tech, B.Tech,
3	AKHIL .V.M	ME	Asst. Professor	M.Tech,

4	ARUN S	ME	Asst. Professor	M.Tech,
5	JOHN PAUL	ME	Asst. Professor	M.Tech,
6	KADENGAL PADMAKUMAR	ME	Asst. Professor	M.Tech,
7	MOHAMMED BASHEER C.	ME	Asst. Professor	M.Tech,
8	MUHAMMED AZEEM V.	ME	Asst. Professor	M.Tech,
9	NITHIN V.C.	ME	Asst. Professor	M.Tech,
10	RAMARAJAN A.	ME	Asst. Professor	M.Tech, BE,
11	S. GAVUDHAMA KARUNANIDHI	ME	Asst. Professor	M.Tech,
12	SANJO GEORGE C.	ME	Asst. Professor	M.Tech,
13	SARFARAZ AHAMED K.	ME	Asst. Professor	M.Tech, B.Tech,
14	SHAMON K SHAMSUDHEEN	ME	Asst. Professor	M.Tech, B.Tech,
15	SHINE K	ME	Asst. Professor	M.Tech, B.Tech,
16	SREEKANTH T. BABU	ME	Asst. Professor	B.Tech, M.Tech,
17	ULLAS PARAMBATH	ME	Asst. Professor	ME,
18	VISHAL S.G.	ME	Asst. Professor	M.Tech, B.Tech, DIPLOMA,
1	JAMEELA BEEVI U.S	MATHS	Assoc. Prof. &HOD	MSC, B.Ed.
2	MANSOOR P.	MATHS	Asst. Professor	MSC,
3	SAJIDHA P.	MATHS	Asst. Professor	MSC,
4	FEMINA.K.V	MATHS	Asst. Professor	MSC,
5	POORNIMA P.	MATHS	Asst. Professor	MSC,
6	SHAFEEQUDHEEN P	MATHS	Asst. Professor	MSC,
7	SHIHABUDHEEN KP	MATHS	Asst. Professor	BSC, , MSC,
1	DR. V.A. SONNY ANTONY SONNY	MBA	Professor and Head	Ph.D., M.Phil.
2	Dr. K.P. JABIR MOOSA	MBA	Assoc Professor	MA, MBA, PhD,
3	DR. BINDU ANTO OLLUKKARAN	MBA	Assoc. Professor	PhD, MBA,
4	SOUMYA B	MBA	Asst. Professor	MBA,
5	DEEPAK M	MBA	Asst. Professor	MBA
6	Dr. ISSAC GEORGE	MBA	Asst. Professor	MBA, PhD,
7	JABIR ABDUL JABBAR	MBA	Asst. Professor	B.Tech, MBA,
8	MUHAMED RAFI	MBA	Asst. Professor	MBA, BA
9	SUJITHA SUNDARAN C	MBA	Asst. Professor	MBA, MA,
1	PROF. HYDERALI K	MCA	Assoc. Prof. &HOD	MCA, B.Sc.
2	BALACHANDRAN K.P	MCA	Assoc. Professor	MCA,
3	FEBIN AZIZ	MCA	Asst. Professor	MCA,
4	GEEVAR C ZACHARIAS	MCA	Asst. Professor	BSC, MCA,
5	MUHAMMAD JABIR C	MCA	Asst. Professor	BSC, MCA,
6	NOWSHAD C V	MCA	Asst. Professor	BSC, MCA,

7	PRIYA J D	MCA	Asst. Professor	MCA,
8	SYED FEROZE AHAMED M	MCA	Asst. Professor	MCA,
9	VASUDEVAN V.	MCA	Asst. Professor	MCA,
1	JOSHY GEORGE	Phy.EDN	Asst. Professor	MPED; BPED; B.Sc.
1	DR. MINI P P	SCHS	Asst. Professor	PhD, MA,
2	SHIBU N G	SCHS	Asst. Professor	MA, BA,
3	DEEPA G.	SCHS	Asst. Professor	MSC,
4	DIVYA K.K	SCHS	Asst. Professor	BSC, MSC,
5	MUHAMED SAJEER K.	SCHS	Asst. Professor	MSC, BSC,
6	SINDHU.P.K	SCHS	Asst. Professor	MA,
7	SIRLY THARAKAN S.	SCHS	Asst. Professor	MSC,
8	DR. SUNEESH P.U.	SCHS	Asst. Professor	PhD, MSC,

8. Profile of Vice Chancellor/Director/Principal/Faculty

- For each Faculty give a page covering with Passport size photograph

- Name - Dr.A.S.Varadarajan
- Date of Birth - 22. 5.1959
- Unique ID -
- Education Qualifications - Ph.D



- Work Experience**

- Teaching - 38
- Research - 3
- Industry - Nil
- Others - Nil
- Area of Specialization - Manufacturing of Engineering

Courses taught at Diploma/ Post Diploma/ **Under Graduate** ✓ / **Post Graduate** ✓ / Post Graduate Diploma Level

- Research guidance (Number of Students)

- No. of papers published in National/ International Journals/ Conferences -
 - National conferences - 15
 - International conferences - 23
 - National Journals - 3
 - International Journals - 34

- Master (Completed/Ongoing)
- Ph.D. (Completed/Ongoing) - 6 completed, 1 on going

- Projects Carried out – 2

- Patents (Filed & Granted)

- Filed - 4
- Granted - Nil

- Technology Transfer - 1
- Research Publications (No.of papers published in National/International Journals/Conferences)
 - National conferences - 15

International conferences	-	23
National Journals	-	3
International Journals	-	34

- No. of Books published with details (Name of the book, Publisher with ISBN, year of publication, etc.)

9. Fee

- Details of Fee, as approved by State Fee Committee, for the Institution

Fee Structure									
Sl No	Course	Management			NRI			Govt	Govt. (Low Income Group)
		Tuition Fee	Special Fee	Refundable Deposit	Tuition Fee	Special Fee	Refundable Deposit	Tuition Fee	T
1	B.Tech.	99000	25000	150000	150000	25000	150000	75000	
5	B.Arch.	137500	40000	175000	220000	40000	175000	80000	
6	M.Tech.	40000	10000	--	--	--	--	40000	
8	M.Arch.	40000	10000	--	--	--	--	50000	
10	MCA	50000	--	--	--	--	--	50000	
11	MBA	45000		--	--	--	--	45000	

- Time schedule for payment of Fee for the entire Programme

In the beginning of each academic year

- No. of Fee waivers granted with amount and name of students

Branch: Applied Electronics & Instrumentation Selected Candidates for TFW Scheme : 2

SlNo	RollNo	Rank	Name	Category	Income	Remarks
1	192241	15330	AMINA RENNA	MU	36000	Eligible for TFW
2	176557	19820	HAMNA	MU	180000	Eligible for TFW

Branch: Civil Engineering

Selected Candidates for TFW Scheme : 3

SlNo	RollNo	Rank	Name	Category	Income	Remarks
1	178262	10785	ADIL P K	MU	326700	Eligible for TFW
2	194250	12828	SHANA JASMIN	MU	120500	Eligible for TFW

3	176649	12864	SHAHAL P K	MU	48000	Eligible for TFW
---	--------	-------	------------	----	-------	------------------

Branch: Computer Sc. & Engineering Selected Candidates for TFW Scheme : 6

SlNo	RollNo	Rank	Name	Category	Remarks
1	176989	5284	SALVA THASNI	MU	Eligible for TFW
2	176917	10248	NEHA NETTO	LA	Eligible for TFW
3	183422	11526	PRAHLAD B K	NA	Eligible for TFW
4	205886	12466	AYSHA THANIYA	MU	Eligible for TFW
5	193575	12644	MUHAMMED NABEEL BIN HAMEED P P	MU	Eligible for TFW
6	167241	14103	MOHAMMED RINSHAD K P	MU	Eligible for TFW

Branch: Electronics & Communication Selected Candidates for TFW Scheme : 3

SlNo	RollNo	Rank	Name	Category	Remarks
1	196127	19684	SHAMNA M A	MU	Eligible for TFW
2	182986	20308	NIFLASHERIN	MU	Eligible for TFW
3	184667	27392	ANAS KOLOTHUMTHODI	MU	Eligible for TFW

Branch: Electrical & Electronics Selected Candidates for TFW Scheme : 3

SlNo	RollNo	Rank	Name	Category	Remarks
1	208259	11960	MUNAWAR K T	MU	Eligible for TFW
2	163482	14194	VYSAKH C S	EZ	Eligible for TFW
3	185285	17754	ABDUL MAJID K	MU	Eligible for TFW

Branch: Information Technology Selected Candidates for TFW Scheme : 2

SlNo	RollNo	Rank	Name	Category	Remarks
1	197903	21782	DILSHAD AHMED	NA	Eligible for TFW
2	161787	35991	RIFAS ALI	MU	Eligible for TFW

Branch: Mechanical Engineering Selected Candidates for TFW Scheme : 3

SlNo	RollNo	Rank	Name	Category	Remarks
1	178960	16638	ARJUN P	NA	Eligible for TFW
2	177072	19207	ABDUL BASITH MOHAMMED	MU	Eligible for TFW
3	161898	21169	ROZIK ABDUL KADER	MU	Eligible for TFW

- Number of scholarship offered by the Institution, duration and amount

5.1.2 -SCHOLARSHIP BY THE INSTITUTION					
YEAR	NAME OF THE SCHEME	YEAR OF ADMISSION	NO.OF STUDENTS	AMT	Link to Document
2019-20	SCHOLARSHIP-19-20	2019-2020	32	710100	VIEW DOCUMENT
	HR-RANK-T/F-8000		3	201000	
	HR-RANK-T/F-FULL WAVE	2018-2019	2	150000	VIEW DOCUMENT
	HR-RANK-T/F-8000		5	335000	
	SCHOLARSHIP-18-19		57	1942100	
	HR-RANK-T/F-FULL WAVE	2017-2018	1	75000	VIEW DOCUMENT
	HR-RANK-T/F-8000		5	335000	
	LET		2	50000	
	SCHOLARSHIP-17-18		44	2509850	
	HR-RANK-T/F-FULL WAVE	2016-2017	3	225000	VIEW DOCUMENT

	HR-RANK-T/F-8000		13	871000	
	LET		6	150000	
2018-19	HR-RANK-T/F-FULL WAVE	2018-2019	2	150000	VIEW DOCUMENT
	HR-RANK-T/F-8000		5	335000	
	SCHOLARSHIP-18-19		57	1942100	
	HR-RANK-T/F-FULL WAVE	2017-2018	1	75000	VIEW DOCUMENT
	HR-RANK-T/F-8000		5	335000	
	LET		2	50000	
	SCHOLARSHIP-17-18		44	2509850	
	HR-RANK-T/F-FULL WAVE	2016-2017	3	225000	VIEW DOCUMENT
	HR-RANK-T/F-8000		13	871000	
	LET		6	150000	
	HR-RANK-T/F-8000	2015-2016	9	603000	VIEW DOCUMENT
	LET		9	225000	
2017-18	SEMESTER TOPERS		118	1490000	VIEW DOCUMENT
	HR-RANK-T/F-FULL WAVE	2017-2018	1	75000	VIEW DOCUMENT
	HR-RANK-T/F-8000		5	335000	
	LET		2	50000	
	SCHOLARSHIP-17-18		44	2509850	
	HR-RANK-T/F-FULL WAVE	2016-2017	3	225000	VIEW DOCUMENT
	HR-RANK-T/F-8000		13	871000	
	LET		6	150000	
	HR-RANK-T/F-8000	2015-2016	9	603000	VIEW DOCUMENT
	LET		9	225000	
	HR-RANK-T/F-8000	2014-2015	17	1139000	VIEW DOCUMENT
	LET		11	275000	
2016-17	HR-RANK-T/F-FULL WAVE	2016-2017	3	225000	VIEW DOCUMENT
	HR-RANK-T/F-8000		13	871000	
	LET		6	150000	
	HR-RANK-T/F-8000	2015-2016	9	603000	VIEW DOCUMENT
	LET		9	225000	
	HR-RANK-T/F-8000	2014-2015	17	1139000	VIEW DOCUMENT
	LET		11	275000	
HR-RANK-T/F-8000	2013-2014	19	1273000	VIEW DOCUMENT	
2015-16	HR-RANK-T/F-8000	2015-2016	9	603000	VIEW DOCUMENT
	LET		9	225000	
	HR-RANK-T/F-8000	2014-2015	17	1139000	VIEW DOCUMENT
	LET		11	275000	
	HR-RANK-T/F-8000	2013-2014	19	1273000	VIEW DOCUMENT

• Criteria for Fee waivers/scholarship

- Estimated cost of Boarding and Lodging in Hostels
Rs.4000/-
- Any other fee please specify

10. Admission

- Number of seats sanctioned with the year of approval

Sl.No.	Branch	Intake	Duration	Year of commencement
1	Architecture (AR)	40	5 Yrs	1999 – 2000
2	Computer Science & Engineering (CSE)	60	4 Yrs	1994 – 1995
		90		2001-2002
		120		2002-2003
	Civil Engineering (CE)	60	4 Yrs	2007 – 2008
3	Electronics & Communication Engg. (ECE)	60	4 Yrs	1994 – 1995
		90		2001-2002
		120		2002-2003
		60		2019 – 2020
4	Electrical & Electronics Engineering (EEE)	60	4 Yrs	1999 – 2000
5	Information Technology (IT)	60	4 Yrs	1999 – 2000
		30		2018-2019
	Mechanical Engineering (ME)	60	4 Yrs	1994 – 1995
8	Artificial Intelligence and Data Science	60	4 Yrs	2020-21
1	Master of Computer Applications (MCA)	60	3 Yrs	1998 – 1999
			2 yrs	2020-21
2	Master of Business Administration (MBA)	60	2 Yrs	2002 – 2003
3	Computer Science & Engineering (CSE)	30	2 Yrs	2009 – 2010
		18		
4	Instrumentation & Control Systems (EEE)	18	2 Yrs	2011 – 2012

5	Communication Engg. & Signal Processing (ECE)	18	2 Yrs	2012 – 2013
6	Construction Engineering & Management (CE)	18	2 Yrs	2012 – 2013
8	M.Arch. – Sustainable Architecture	20	2 Yrs	2014 – 2015
		10		2019 – 2020
1	Electronics & Communication Engineering			2016

- Number of Students admitted under various categories each year in the last three years

Academic Year	UG	PG
2020-21	408	162
2019-20	399	113
2018-19	390	145

- Number of applications received during last two years for admission under Management Quota and number admitted

Academic Year	Total Application	Admitted
2020-21	941	340
2019-20	1090	298

11. Admission Procedure

- Mention the admission test being followed, name and address of the Test Agency/State Admission Authorities and its URL (website)

**The Commissioner for Entrance Examinations
Fifth Floor, Housing Board Buildings
Santhi Nagar, Thiruvananthapuram-695 001.**

 **Phone : 0471- 2332120, 2338487.**

 **Fax: 0471-2337228.**

 **E-mail: ceekinfo@cee.kerala.gov.in**

<http://www.cee-kerala.org>

- Number of seats allotted to different Test Qualified candidate separately (AIEEE/ CET (State conducted test/ University tests/ CMAT/ GPAT)/ Association conducted test etc.)

50% of the total seats under CET

• Calendar for admission against Management/vacant seats:

- Last date of request for applications
30th June
- Last date of submission of applications
10th July
- Dates for announcing final results
15th July
- Release of admission list (main list and waiting list shall be announced on the same day)
15th July
- Date for acceptance by the candidate (time given shall in no case be less than 15days)
20th July
- Last date for closing of admission
15th August
- Starting of the Academic session
1st August
- The waiting list shall be activated only on the expiry of date of main list
Yes
- The policy of refund of the Fee, in case of withdrawal, shall be clearly notified
As per the norms by the AICTE

12. Criteria and Weightages for Admission

- Describe each criterion with its respective weightages i.e. Admission Test, marks in qualifying examination etc.

As per the prospectus published by the Commissioner for Entrance Examinations

- Mention the minimum Level of acceptance, if any
- Mention the cut-off Levels of percentage and percentile score of the candidates in the admission test for the last three years
As decided by CEE
- Display marks scored in Test etc. and in aggregate for all candidates who were admitted

13. List of Applicants

- List of candidate whose applications have been received along with percentile/percentages core for each of the qualifying examination in separate categories for open seats. List of candidate who have applied along with percentage and percentile score for Management quota seats (merit wise)

14. Results of Admission Under Management seats/Vacant seats

- Composition of selection team for admission under Management Quota with the brief profile of members (This information be made available in the public domain after the admission process is over)
- Score of the individual candidate admitted arranged in order or merit
- List of candidate who have been offered admission
- Waiting list of the candidate in order of merit to be operative from the last date of joining of the first list candidate
- List of the candidate who joined within the date, vacancy position in each category before operation of waiting list

15. Information of Infrastructure and Other Resources Available

- Number of Class Rooms and size of each
- Number of Tutorial rooms and size of each
- Number of Laboratories and size of each



- Number of Drawing Halls with capacity of each
- Number of Computer Centres with capacity of each
- Central Examination Facility, Number of rooms and capacity of each
- Online examination facility (Number of Nodes, Internet bandwidth, etc.)
- Barrier Free Built Environment for disabled and elderly persons

CATEGORY	ROOM NO	NOS	AREA (Sq.m)
ADMINISTRATIVE AREA		10	627.22
CAMPUS MANAGER	105 A	1	12.16
CHAIRMAN OFFICE		1	43.56
DIRECTOR /CONFERENCE ROOM	201A	1	67
MANAGEMENT ROOM	203	1	43.56
OFFICE	205,205A	2	293.21
PHYSICAL DIRECTOR ROOM		1	16.34
PLACEMENT CELL	207	1	97.75
PRINCIPAL ROOM	201	1	44.89
SECURITY ROOM		1	8.75
AMENITIES AREA		98	26128.167
AUDITORIUM AND CENTRAL LIBRARY		1	2294
BANK, STATIONARY STORE & REPROGRAGHY CENTRE		1	247.82
BOYS HOSTEL		4	8454.73
CAFETERIA 1		1	344.22
CAFETERIA 2 AND GARRAGE		1	274
DOCTORS ROOM		1	16.107
ELECTRICAL ROOM		3	56.66
GIRLS COMMON ROOM	A 307, E-112A	2	88.69
GIRLS HOSTEL		2	10603.2
GUEST HOUSE		1	378.51
LIFT		4	12.88
MOSQUE		1	658
NSS UNIT		2	30.67
POWER HOUSE		1	153.66
PRINCIPALS BUNGALOW		1	404.55
PRODUCTION CENTER 1		1	271.57
PRODUCTION CENTER 2		1	97.92
PROJECT CENTER		1	97.92
RECORD ROOM	M 204, M 205, M 306	3	57.35
SICK ROOM	M 207	1	18
STORE ROOM		9	271.65
SYSTEM MANAGER ROOM	A 101	1	12.11

TOILET		50	584.32
UPS ROOM		3	48.19
VEHICLE PARKING SHED		2	651.44
INSTITUTIONAL AREA		218	19233.79
CAMPUS NETWORK CELL (CNC)	104	1	65.12
CCF LABORATORY	101	1	134
CLASS ROOM		68	5664.39
CONFERENCE ROOM	A 104, M 201A	2	49
DRAWING HALL		6	1081.09
EXAM CELL	112, M 206A	2	213.45
FAB LAB	109	1	97.75
GYMNESIUM		2	198
HOD ROOM		10	467.54
IEDC		1	100
INNOVATION CENTRE	303	1	43.56
LABORATORY		59	6310.2
LANGUAGE LAB	106	1	97.75
LIBRARY		10	972.31
MUSEUM	A 209	1	82.67
SEMINAR HALL		7	1061.73
STAFF ROOM		35	1437.64
TBI		1	100
TRAINING ROOM	E 405	1	159.39
VALUATION CAMP	108	1	100
WORKSHOP		6	754.64
YOGA ROOM	403	1	43.56
Grand Total		326	45965.397

• Occupancy Certificate

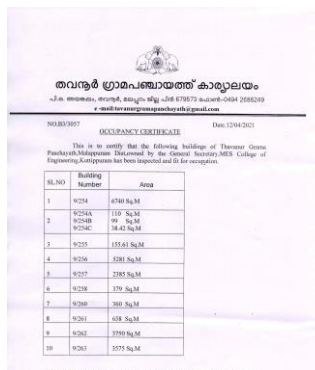

- Fire and Safety Certificate

DEPARTMENT OF FIRE & RESCUE SERVICES
GOVERNMENT OF KERALA

No.E-108/2020 Dated:04/01/2020

FIRE SAFETY CERTIFICATE

1. Name & Address of the Applicant : Prof.P.O.J Labba,
: Genaral Secretary,
MES College of Engineering,
Trikkannapuram(po),
Malappuram-679573.

2. Occupancy type of Building : Educational Building

3. Height of the Building : 14.85 Mtrs.

4. Number of Floors of the Building : 4(G+3)

5. Total Plinth Area (in sqm) : 6170.92 M²

6. Survey No : 500/5,502/1A,502/1B

7. Village : Thavanur.

8. Panchayath/ Municipality/
Corporation : Thavanur Panchayath

9. District : Malappuram

The above Building was inspected by the authorized and competent Officials of this Department. Necessary Fire Fighting arrangements have been provided in the building as per the Rules and Norms pertaining to the Fire Safety requirements.

This Certificate is issued on the condition that the Fire Fighting Systems installed will be kept always functional and owner of the Building need to take special care to maintain the systems installed in proper working condition.

This Certificate is intended for getting CBSE, AICTE affiliation for Schools/ NABH accreditation for Hospitals/ Star classification for Hotels Only and not for getting occupancy certificate from Local Self Government Departments.

Page 1 of 2

Scanned by CamScanner

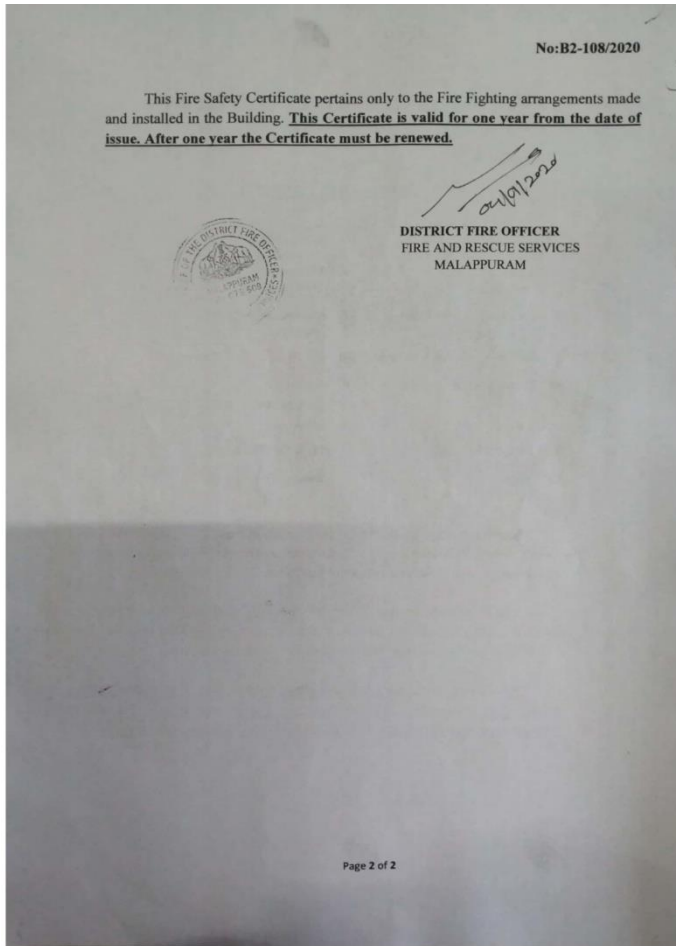

Scanned by CamScanner

- Hostel Facilities

- Reading room
- Play ground
- Basketball
- Gymnasium

- **Library**

- Number of Library books/ Titles/ Journals available(Programme-wise)
- List of online National/ International Journals subscribed
- E- Library facilities
- National Digital Library(NDL) subscription details

SL NO	PROGRAMME	VOLUME	TITLE
1	ENGINEERING & TECHNOLOGY	42980	17868
2	MBA	8080	4471
3	ARCHITECTURE	7642	2971
4	MCA	10068	2163
GRAND TOTAL		68770	27473

e-BOOKS

1	K-hub-e-books(Architecture & Environmental Engineering)	1200
2	Engineering	4000

3	Management	3000
4	Computer science	7000
Total volume & Titles		8900

Journal Subscription details-2018-19(National)

Sl.No.	Programme	No. Of Journals	Remarks
1	Engineering & Technology	AEI	6
		CIVIL	15
		CSE	17
		ECE	11
		EEE	11
		IT	6
		ME	6
		TOTAL=72	
2	Architecture	29	
3	MBA	14	
4	MCA	12	
TOTAL		55	
GRAND TOTAL		72+55=127	

Journal Subscription details-2018-19(International)

Sl.No.	Programme	No. Of Journals
1	Engineering & Technology	5
2	Architecture	6
3	MBA	11
TOTAL		22

Total Journals available in ALL = 149
 *GENERAL MAGAZINES = 17

e-JOURNAL SUBSCRIPTION

SL NO	PUBLISHER NAME	NO. e-journals
1	IEEE ASPP	359
2	J-GATE(Engineering & Technology)	4589
3	J-GATE(Social & Management Science)	7796
4	K-hub(Architecture & Environmental Engineering)	2063

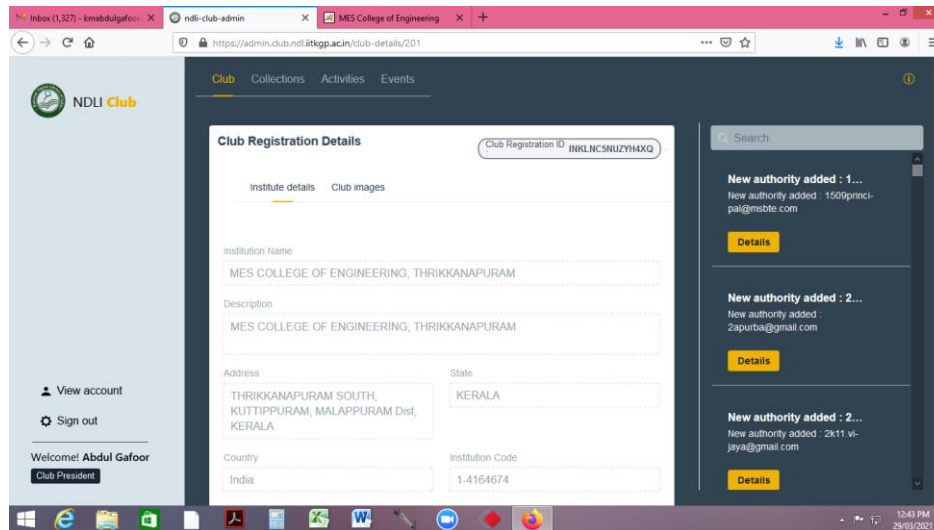

- **Laboratory and Workshop**

- List of Major Equipment/Facilities in each Laboratory/Workshop
- List of Experimental Setup in each Laboratory/Workshop

- **Computing Facilities**

- Internet Band Width – 500Mbps
- Number and configuration of system.

- 1) Intel i7 System – 50 Nos
 - 2) Intel Core i5 System – 70 Nos
 - 3) Intel Core i3 System – 828 Nos
 - 4) Intel Dual Core System – 60 Nos
- Total – 1008 Nos

- Total number of system connected by LAN -1008
- Total number of system connected by WAN -900
- Major S/W Package available..

- 1) Autodesk Education Master Suite
- 2) Solid works.
- 3) Pro/Engineer & Mechanical.
- 4) Ansys Academic.
- 5) Robox.
- 6) EXSL-CNC Simulation S/W
- 7) SAP 2000
- 8) Stad Pro
- 9) Primavera Contractor.
- 10) Autocad.
- 11) Sokkia Link.
- 12) Matlab.
- 13) Labview.
- 14) Mipower
- 15) Code Composer Studio IDE V.5
- 16) SYSSTAT 12
- 17) Vivado

18) Zybo Zinc 7000

- Special purpose facilities available (Conduct of online Meetings/Webinars/Workshops, etc.)
- Facilities for conduct of classes/courses in online mode (Theory & Practical)
- Innovation Cell
- Social Media Cell
- Compliance of the National Academic Depository (NAD), applicable to PGCM/ PGDM Institutions and University Departments

- **List of facilities available**
 - Games and Sports Facilities
 - Extra-Curricular Activities
 - Soft Skill Development Facilities

- **Teaching Learning Process**
 - Curricula and syllabus for each of the Programmes as approved by the University
 - Academic Calendar of the University
 - Academic Time Table with the name of the Faculty members handling the Course
 - Teaching Load of each Faculty
 - Internal Continuous Evaluation System and place
- Student's assessment of Faculty, System in place



- For each Post Graduate Courses give the following:
 - Title of the Course
 - Curricula and Syllabi
 - Laboratory facilities exclusive to the Post Graduate Course
- Special Purpose
 - Software, all design tools in case
 - Academic Calendar and framework

16. Enrolment and placement details of students in the last 3years

Year	No.of students placed	Highest Salary	Average Salary	Minimum Salary
2017-18	41	4.05 L/Annum	3.36 L/Annum	1.6 L/Annum
2018-19	25	4.2 L/Annum	3.36 L/Annum	1.8 L/Annum
2019-20	32	4.01 L/Annum	3.36 L/Annum	1.9 L/Annum
Total	98			

17.

18.

Year	Name of Organization	No.of Students Selected	Total No.of Students Selected
2019-20	Infosys	1	32
	CTS	2	
	QBurst	4	
	TCS	8	
	Wipro	4	
	6D Technologies	1	
	Ernest and Young	2	
	Metric Tree Labs	1	
	Chegg	7	
	Fantacode	1	
	Innovation Incubator	1	
2018-19	TCS	4	25
	Tata Elxsi	2	
	QBurst	2	
	IBS	1	
	Amazon	7	
	CTS	1	
	Infosys	2	
	Digital Core Technologies	1	
	English Edge	5	
2017-18	TCS	7	41
	MB9 Software Solutions	4	
	QBurst	4	
	Avalon Technologies	10	

	FACE	7	
	Cranes Varsity	2	
	HiLITE Group	2	
	Homestead Project	5	

19. List of Research Projects/ Consultancy Works

- Number of Projects carried out, funding agency, Grant received
- Publications (if any) out of research in last three years out of masters projects
- Industry Linkage
- MoUs with Industries (minimum 3(10))

20. LoA and subsequent EoA till the current Academic Year

21. Accounted audited statement for the last three years

22. Best Practices adopted, if any

Note: Suppression and/or misrepresentation of information shall invite appropriate penal action. The Website shall be dynamically updated with regard to Mandatory Disclosures

Important Instructions:

- Avoid putting personal information in public domain.
- The mandatory disclosure should be available freely to view/download to the public without any restrictions.

LoA/EoA letters (since inception) should form part of the mandatory disclosure and complete mandatory disclosure document should be converted into a single PDF file and the URL (web-link) to be entered in the AICTE portal (under attachment